

2-SEATER OTTOMAN **CORINA**

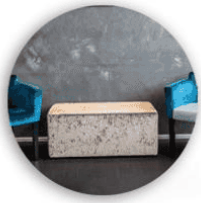

Loungehöhe ca. 43cm /
Lounge height approx. 43cm /
Hauteur du salon env. 43cm

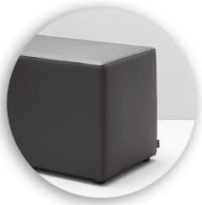

Hochwertige Verarbeitung /
High quality workmanship /
Finition de haute qualité





Vielseitig flexibel einsetzbar /
Versatile and flexible /
Utilisation polyvalente et flexible

The cube seat Corina has a lounge table height and is also available as a long bench. A simple seating option or a flexible addition to the existing seating group. Corina is part of the fabric collection and is therefore available in a variety of colors and cover materials.

- Versatile and flexible
- Lounge height approx. 43cm
- High quality workmanship

€209.00

2-SEATER OTTOMAN CORINA

Your chosen variant

Product details

Identity number:	10205M
Model:	Corina
Product type:	2-seater ottoman
Sustainable product:	Short transport routes
Sustainable:	Yes
Seat:	Faux leather Casual
Suitable for fabric concept:	Yes
Seat colour:	dark red
Area of use:	indoor
Floor glides:	Plastic included

Technical specifications

Seat height:	43 cm
Seat width:	100 cm
Seat depth:	41 cm
Assembly condition:	fully assembled
Weight:	16.2 kg

2-SEATER OTTOMAN CORINA



2-SEATER OTTOMAN CORINA