GO IN



RIGHT-HAND END ELEMENT 120CM **FELIPA**



The Felipa bench system is highly versatile – consisting of a 60 element, 120 element, internal corner (70x70cm), rounded corner and curved elements. The elements can be easily linked together. A free-standing version as well as a wall-mounted version with stretch fabric on the back are available. The frame is available in dining table and high table height and can be combined with feet and plinth panels in various colours. Custom sizes available on request.

- Many different combinations possible
- huge fabric selection
- Special sizes available on request

€754.00

RIGHT-HAND END ELEMENT 120CM **FELIPA**

Your chosen variant

Product details

Identity number:	1025L3
Model:	Felipa
Product type:	Right-hand end element 120cm
Frame / foot:	laminate
Sustainable product:	Short transport routes
Sustainable:	Yes
Seat:	Faux leather Casual
Frame colour / foot:	black decor
Suitable for fabric concept:	Yes
Seat colour:	beige
Area of use:	indoor

Technical specifications

Overall width:	120 cm
Overall depth:	65 cm
Overall height (approx.):	98 cm
Seat height:	48 cm
Seat depth:	47 cm
Assembly condition:	not assembled
Back side:	Back in upholstery fabric
Substructure type:	plinth panel
Height:	98 cm
Width:	120 cm
Depth:	65 cm
Weight:	40.1 kg







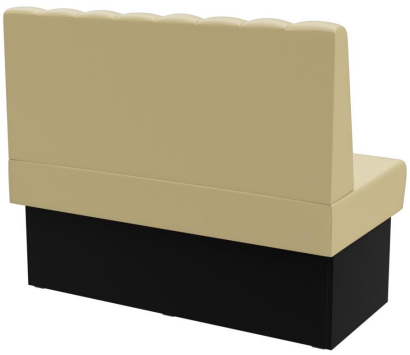

RIGHT-HAND END ELEMENT 120CM **FELIPA**